

FARRIS, HANSEN & ASSOCIATES, INC.
ENGINEERING - ARCHITECTURE - SURVEYING
7 RIDGWAY COURT - P.O. BOX 437 - ELKHORN, WISCONSIN 53121
PHONE: (262) 723-2098 FAX: (262) 723-5886

PLAT OF SURVEY OF

LOTS 5-8, BLOCK 3 OF NORTH LAKE SHOREWOODS,
A SUBDIVISION LOCATED IN SECTION 5, T 1 N, R 16 E,
TOWN OF SUGAR CREEK, WALWORTH COUNTY, WISCONSIN.

ASSIGNED THE SOUTHWESTERLY LINE OF BLOCK 3
S 38°50'30"E

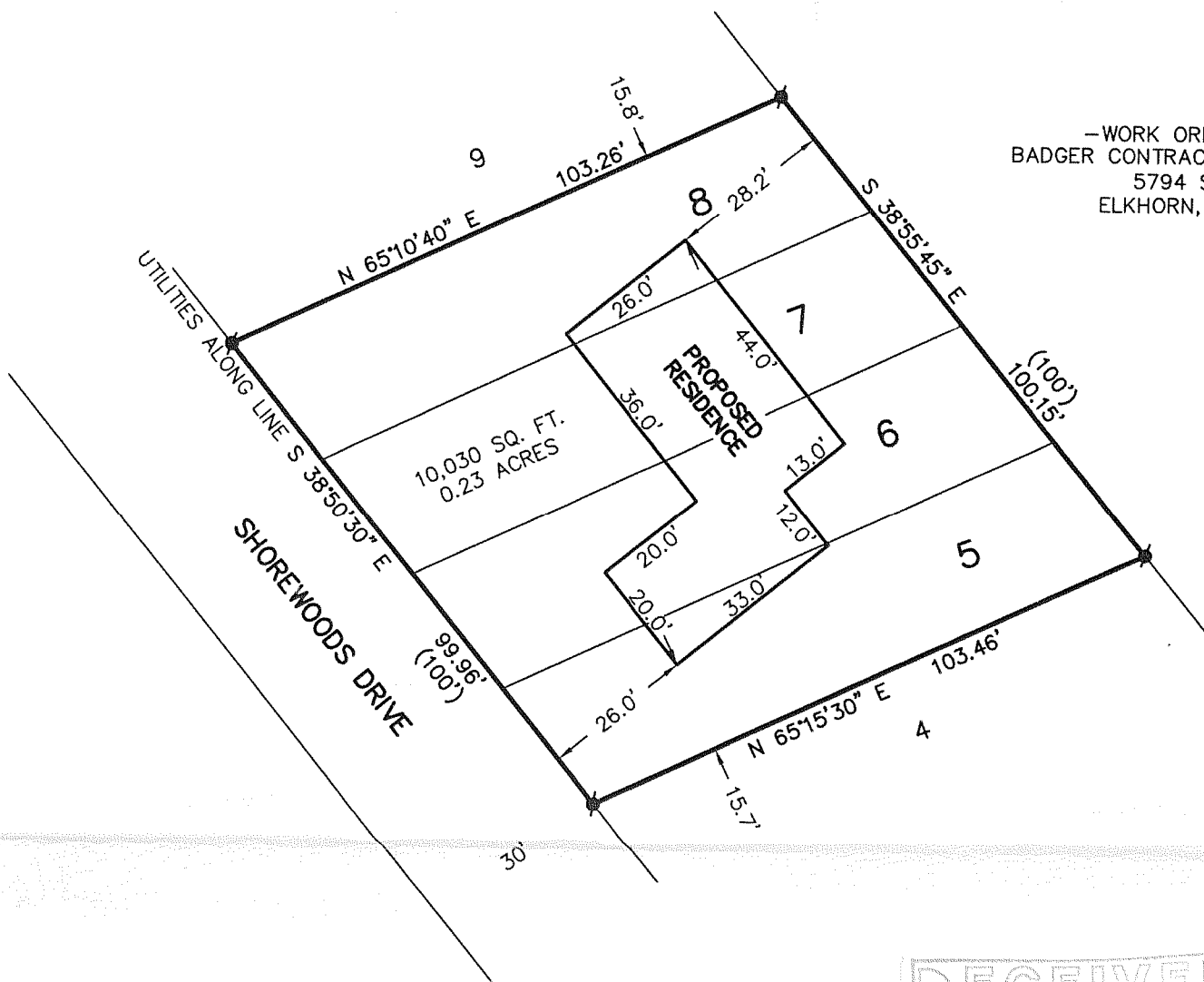

-WORK ORDERED BY-
BADGER CONTRACTING INC. OF S. WI
5794 STH 11
ELKHORN, WI 53121

LEGEND
●-FOUND IRON REBAR STAKE
(XXX)-RECORDED AS

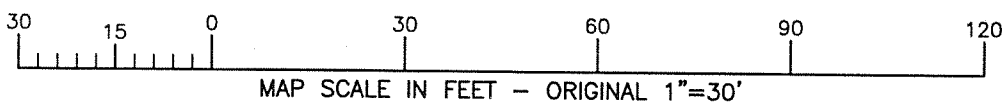
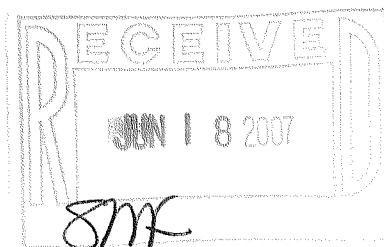

NOTE: COPIES OF THIS MAP TO WHICH THE FOLLOWING CERTIFICATE
WILL APPLY SHOW THE SURVEYOR'S ORIGINAL SEAL AND SIGNATURE IN
RED INK. COPIES BY ANY OTHER MEANS MAY HAVE ALTERATIONS
WHICH DO NOT REPRESENT THE SURVEYOR'S WORK PRODUCT.

I HEREBY CERTIFY THAT THE ABOVE DESCRIBED PROPERTY HAS BEEN
SURVEYED UNDER MY DIRECTION AND THAT THE ABOVE MAP IS A
TRUE REPRESENTATION THEREOF AND SHOWS THE SIZE AND LOCATION
OF THE PROPERTY AND ITS EXTERIOR BOUNDARIES. THIS SURVEY IS
MADE FOR THE USE OF THE PRESENT OWNERS OF THE PROPERTY, AND
ALSO THOSE WHO PURCHASE, MORTGAGE, OR GUARANTEE THE TITLE
THERETO WITHIN ONE YEAR FROM THE DATE HEREOF.

DATED: 5/22/2007

PETER S. GORDON

PROJECT: 7319
DATE: 05/22/2007
SHEET 1 OF 1

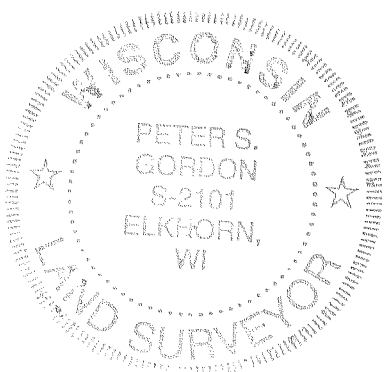

GNLS-23A

MAY 22 2007

316-1919